

FRONT ELEVATION

SCALE 1:100

18-29 M

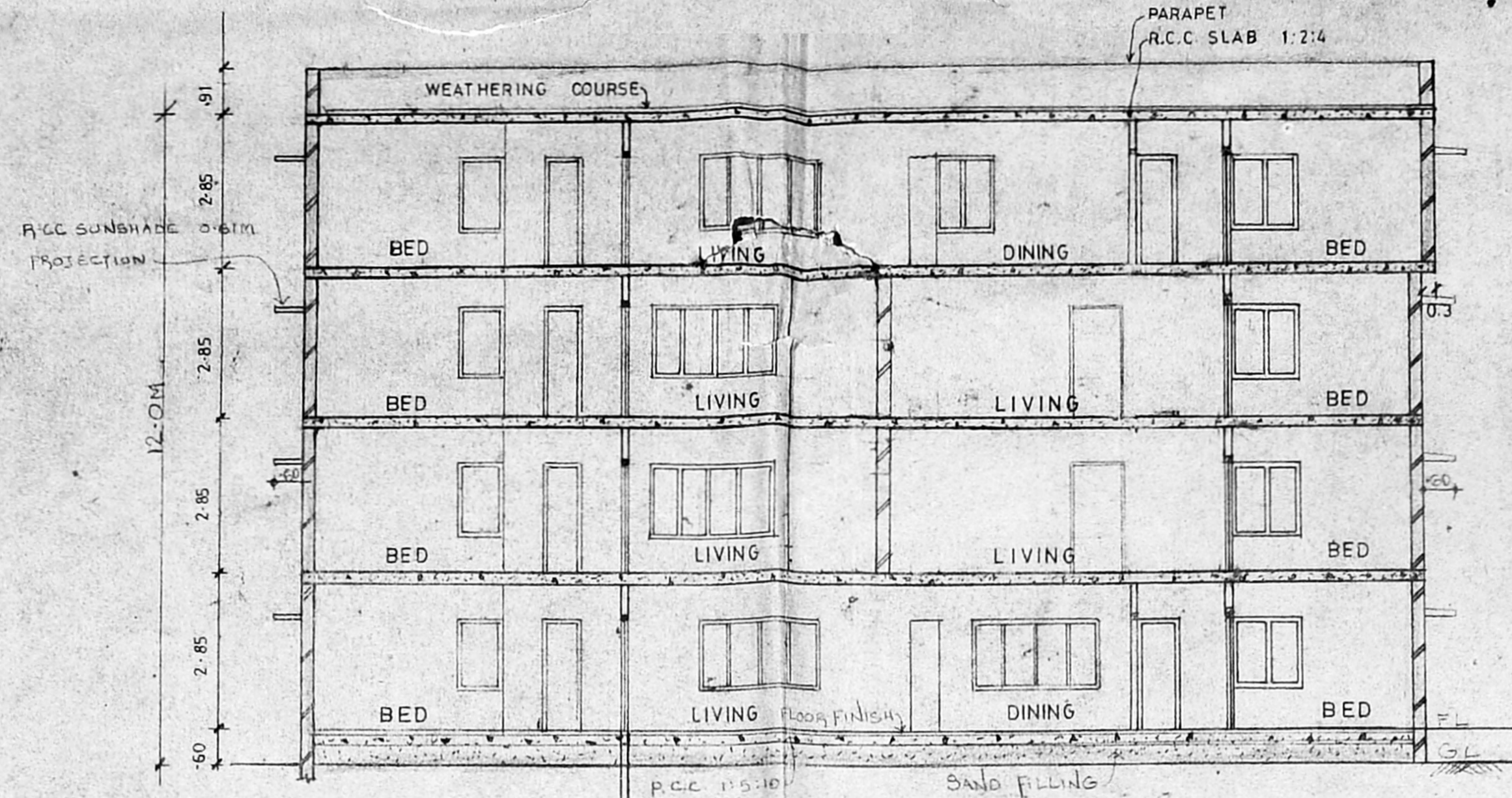

SECTION ON 'AA'

SCALE 1:100

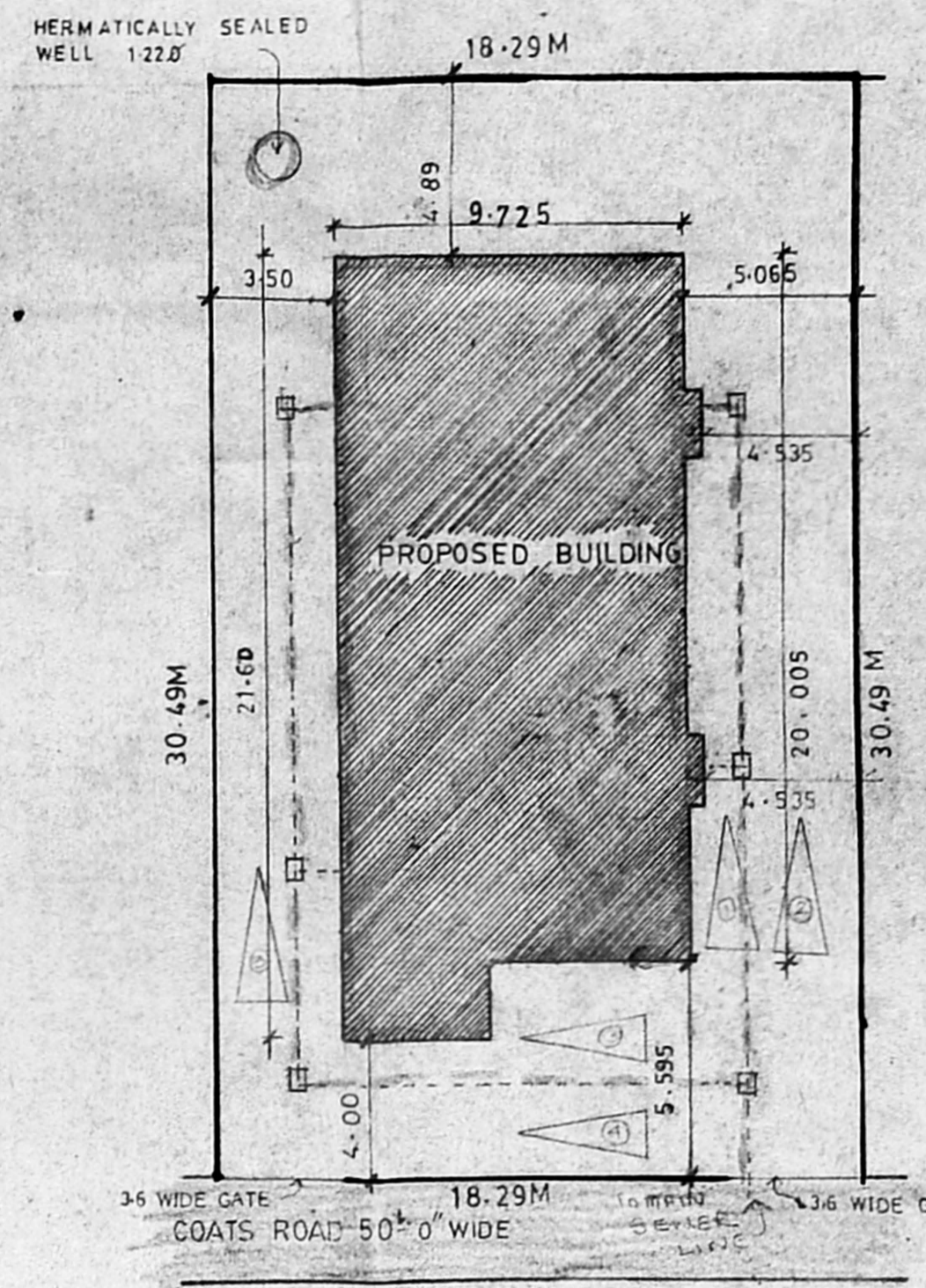

SITE PLAN

SCALE 1:200

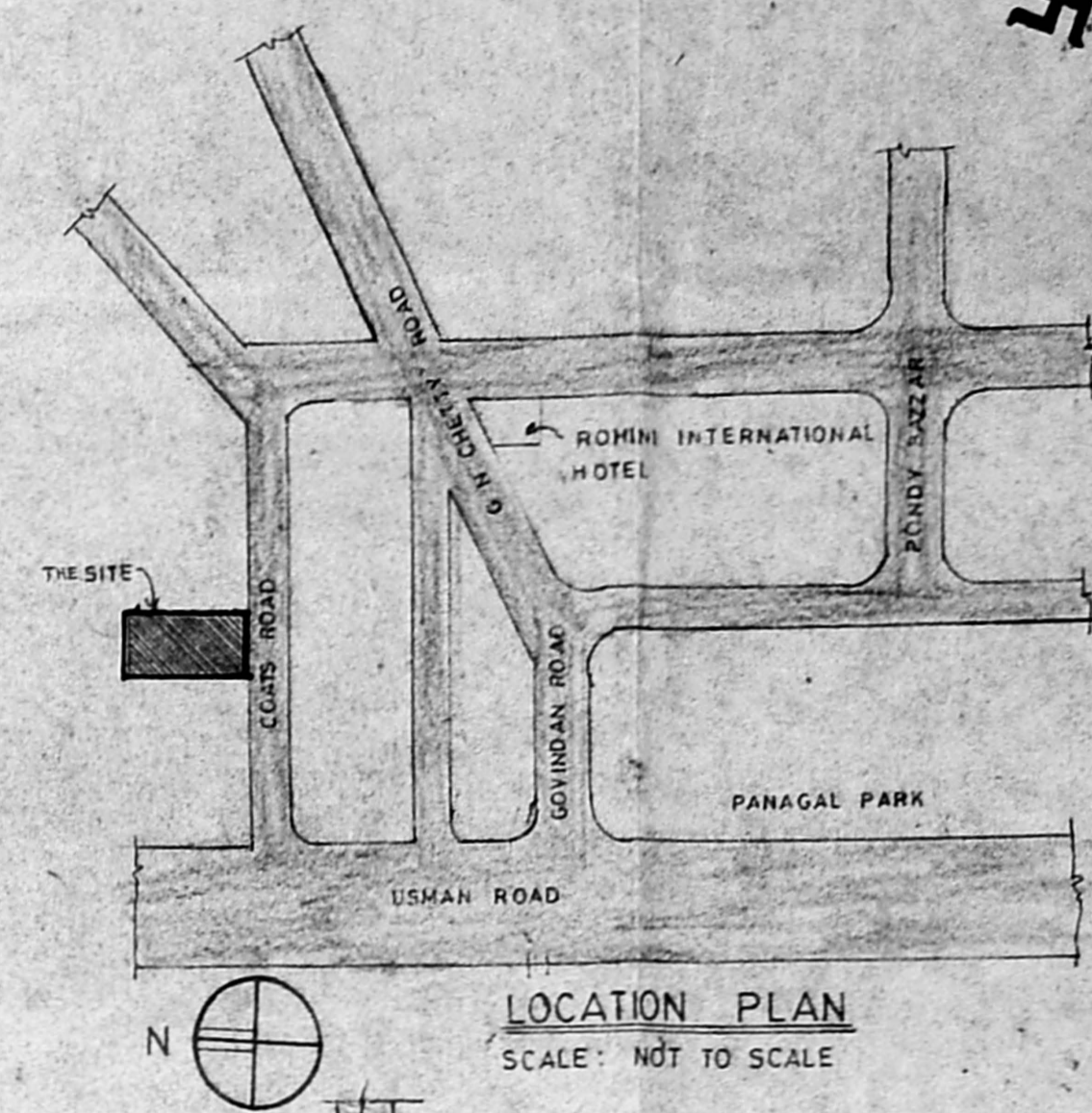

LOCATION PLAN

SCALE: NOT TO SCALE

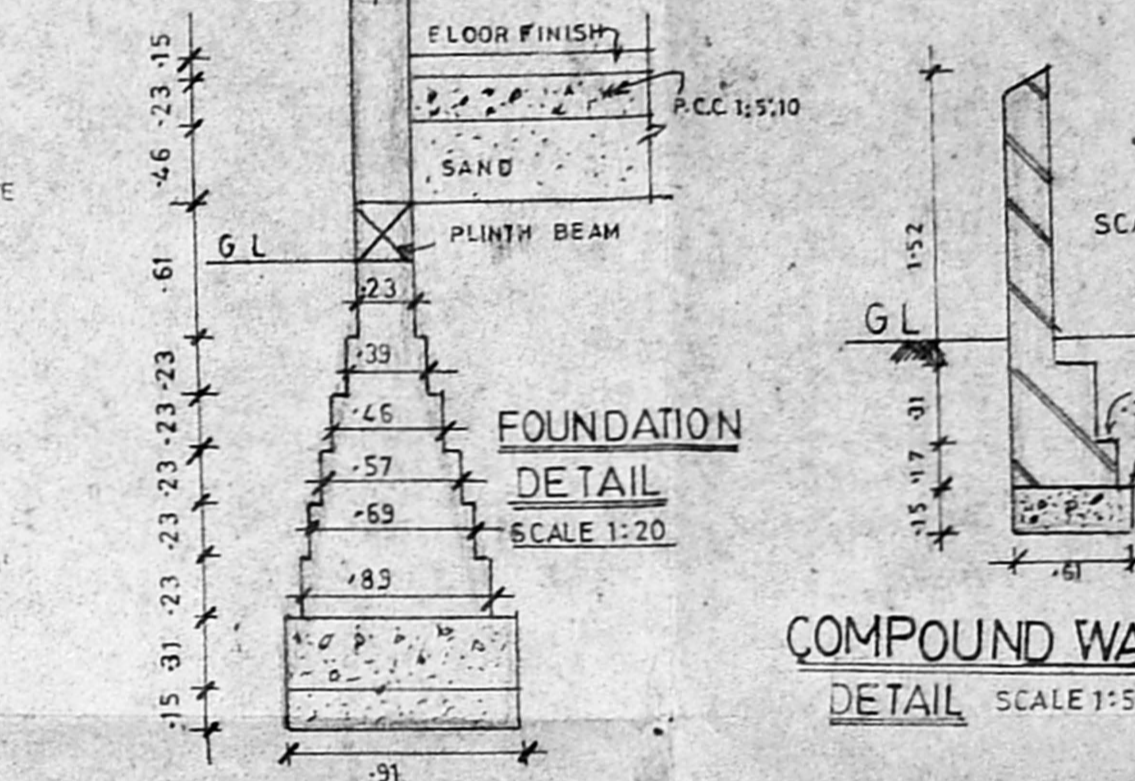

FOUNDATION DETAIL

SCALE 1:20

COMPOUND WALL DETAIL

SCALE 1:50

GATE DETAIL

SCALE 1:100

PLAN OF WELL

SCALE 1:100

SECTION OF WELL

SCALE 1:100

SCHEDULE OF JOINERY

| DOORS | |
|-------------|-------------|
| D1 | 1.06 X 2.13 |
| D2 | 0.91 X 2.13 |
| D3 | 0.76 X 2.13 |
| WINDOWS | |
| W1 | 2.43 X 1.37 |
| W2 | 1.98 X 1.37 |
| W3 | 1.52 X 1.37 |
| W4 | 1.21 X 1.37 |
| W5 | 0.91 X 1.37 |
| VENTILATORS | |
| V1 | 0.91 X 0.80 |

AREA STATEMENT

| | |
|-------------------------|-------------|
| PLOT AREA | 557.620 SQM |
| G.FLOOR AREA | 202.813 |
| F.I.R.FLOOR AREA | 206.048 |
| SEC.FLOOR AREA | 206.048 |
| THIRD FLOOR AREA | 208.968 |
| | 823.877 |
| F.S.I. ALLOWED 1.5/ | 836.45 |
| F.S.I. ACHIEVED 1.47/ | 823.877 |
| COVERAGE ALLOWED 65% | 362.45 |
| COVERAGE ACHIEVED 37.4% | 208.96 |

- SPECIFICATION
- WEATHERING COURSE WITH BRICK JELLY CONCRETE WITH ONE COURSE OF FLAT TILES
 - R.C.C. ROOF SLAB 1:1:2 MIX 6%K
 - BRICK WORK IN CM 1:5
 - INSIDE OUTSIDE PLASTERING IN CM 1:5
 - CEILING PLASTERING IN CM 1:3
 - LINTEL LOFTS SUNSHADE ARE IN R.C.C 1:2:4 MIX
 - FLOORING IN MOSAIC TILES OVER P.C.C 1:5:10
 - WINDOWS DOORS ARE IN TEAK WOOD

PROPOSED BUILDING AT
DOOR no:26 COATS ROAD
MADRAS-600017

R-S. no: 5198/2 AND 5214
BLOCK no:118
TYAGARAYA NAGAR - DIVISION

COLOUR CODE REFERENCE
PROPOSED ROAD
BOUNDARY SEWER LINE

OWNER'S SIGNATURE

ARCHITECTS
ANBU & FAIZAL
15, SECOND STREET
MADRAS-600 035
PHONE 45 33 00

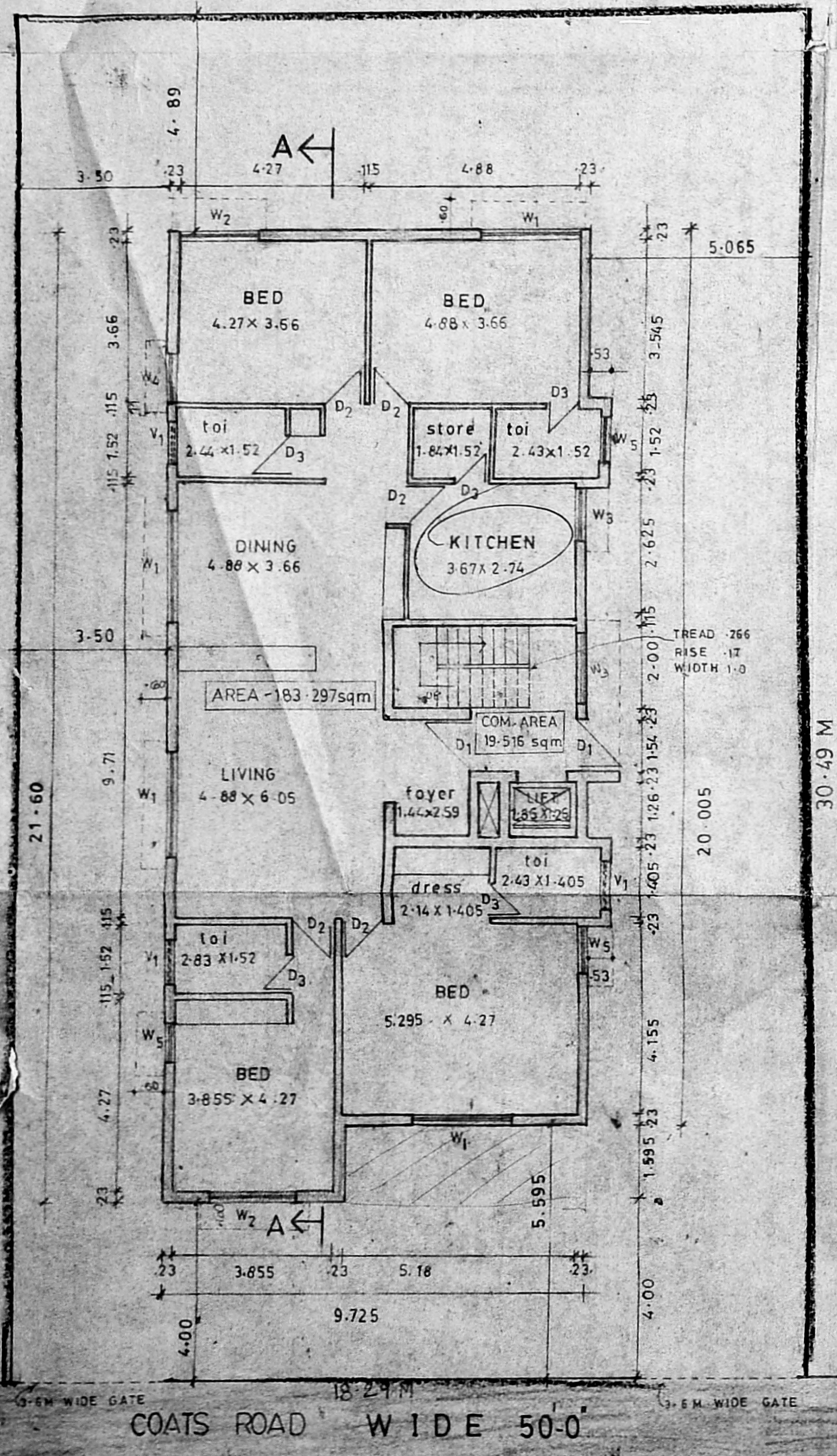

GROUND FLOOR PLAN

SCALE 1:100

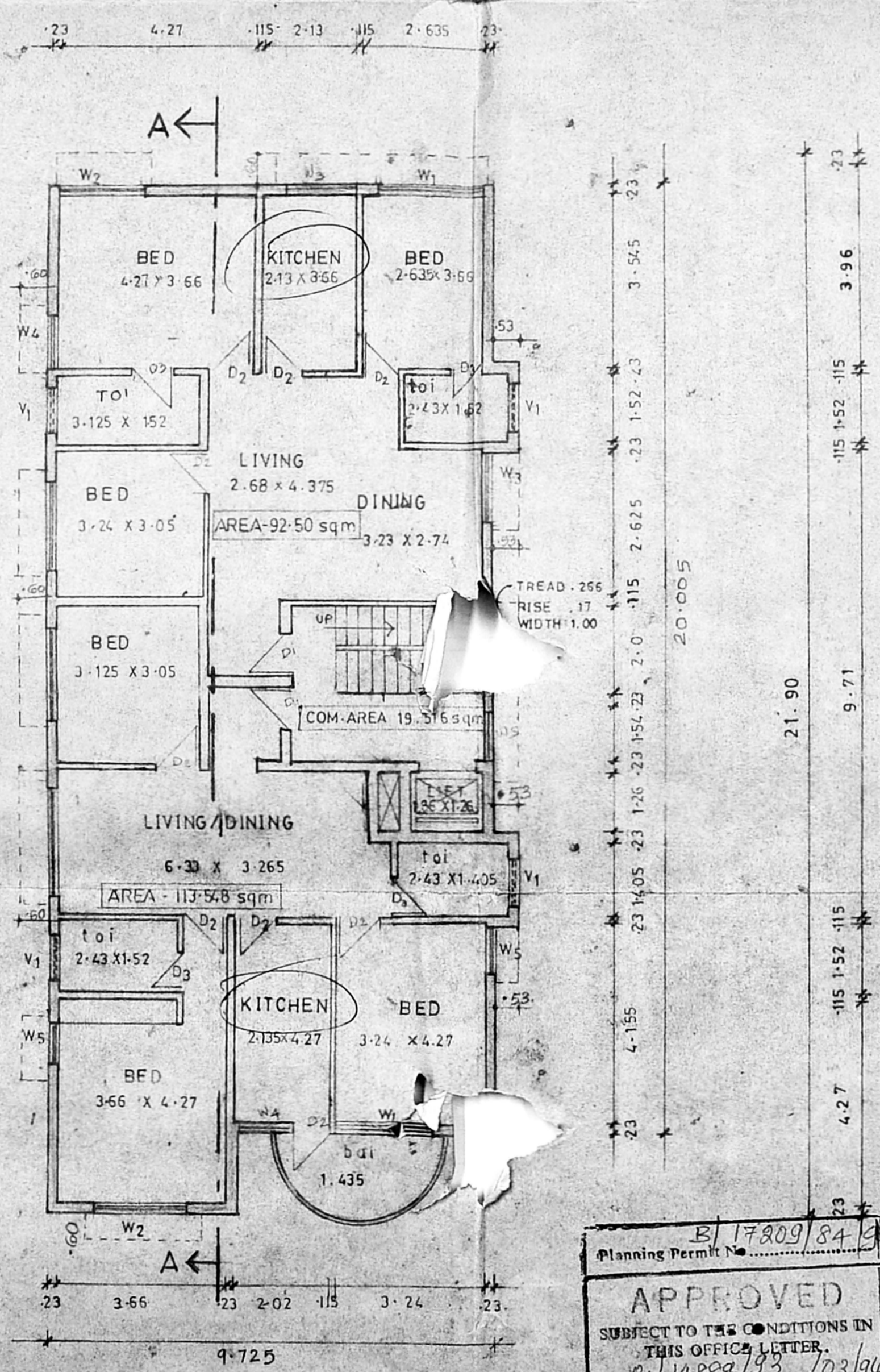

FIRST & SECOND FLOOR PLAN

SCALE 1:100

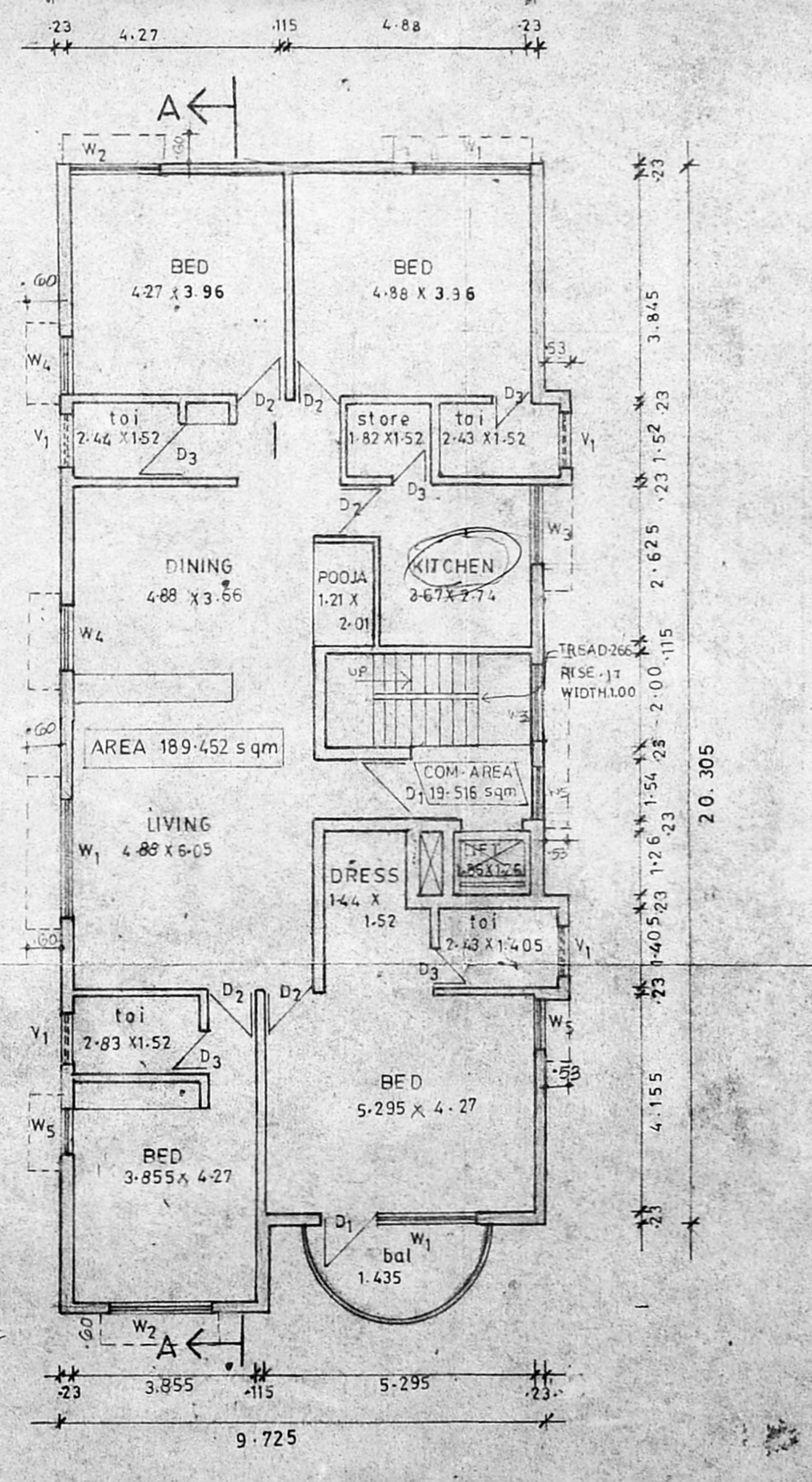

THIRD FLOOR PLAN

SCALE 1:100

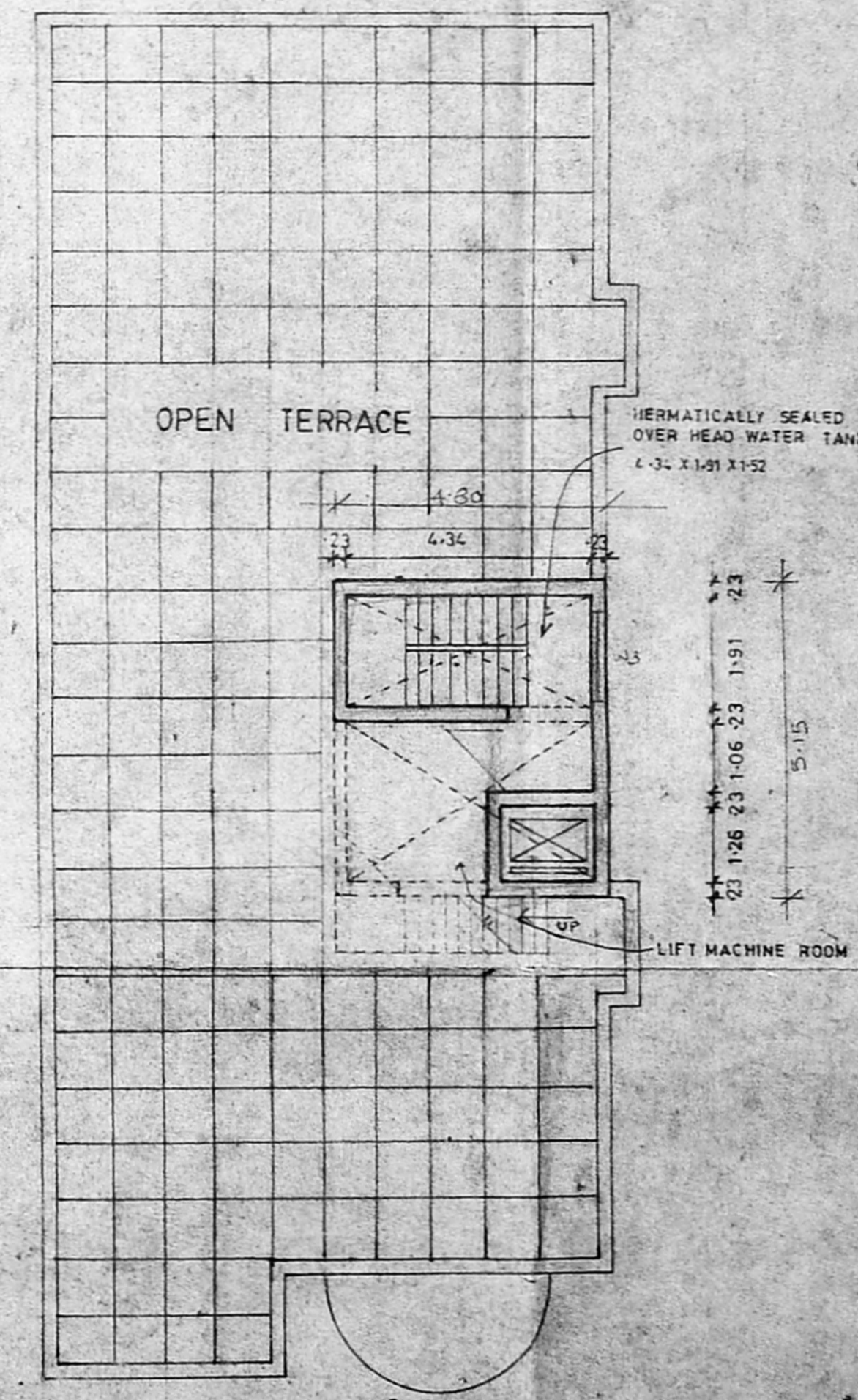

TERRACE FLOOR PLAN

SCALE 1:100

APPROVED
SUBJECT TO THE CONDITIONS IN THIS OFFICE LETTER.
No. B/14889/83/703/94
Dated 11/03/94
M.V. K. Srinivasan
FOR MEMBER SECRETARY
MADRAS METROPOLITAN
DEVELOPMENT AUTHORITY
MADRAS-600 008.

SIVA ANBARASAN
Arch (I) (C. Engd) m. co. a. i. e. s.
r. no. 131 c. a. no. 10763